

# ORQUESTA FILARMÓNICA DEL ESTADO DE QUERÉTARO

## MATERIAL DE AUDICION PARA OCUPAR LA PLAZA DE OBOE PRINCIPAL

LOS ASPIRANTES DEBERAN DE INTERPRETAR :

- 1.- EL PRIMER MOVIMIENTO DEL CONCIERTO PARA OBOE EN DO MAYOR K314 DE W.A MOZART CON SU CADENCIA
- 2.- Y LOS EXTRACTOS ORQUESTALES QUE SE ADJUNTAN EN ESTE DOCUMENTO ( EN CADA OBRA ESTA INDICADO EL FRAGMENTO A INTERPRETAR)
- 3.- LECTURA A PRIMERA VISTA

Toccav Todo et Préludio  
Maurice Ravel  
Le Tombeau de Couperin

HAUTBOIS et COR ANGLAIS

**I. Prélude**

(\*) Vif. ♩ = 92

HAUTBOIS

COR ANGLAIS  
(2<sup>d</sup> Hautbois)

1

COR A. pp mp

p

2 3

7 mp

HAUTB.

mf f ff

V. S.

(\*) Les petites notes, dans toute cette Suite, doivent être attaquées sur le temps.

HAUTBOIS

10

3

11

12

5  
Prenez le 2<sup>d</sup> HAUTB.

1

3

1

# D. Juan R. Strauss de Letra "L a 'N"

R. Strauss — Don Juan

## Oboe I.

3

*a tempo, ma tranquillo*  
**L** 3 Solo  
*p* sehr getragen und ausdrucksvoll

*M*  
*espr.*

*cresc.* *dim.*

*pp* *molto espr.* *molto*

*dim. ppp* *espr.* *dim.*

*N* *molto tranq.* *pp* *molto dim.* *9* *string.* *a tempo* *ff*

*5* *ff* *4* *agitato* *Solo* *f*

*marcato* *ff* *ff*

*ff* *pp* *marc.* *3*

*string.*

*a tempo, giocoso*

*p* *pp* *mf* *mf*

*p* *pp*

# Sinfonia N° 3 L. V. Beethoven

6

Marcia funebre

Adagio assai

Oboe I  
Marcha Funebre hasta Letra 'A'  
y compas del 69 al 76

Viol. I

6

13

17

38

48

60

74

83

90

100

124

*cresc.* *decresc.* *p* *f* *p* *sf* *p*

*cresc.* *f* *p* *sf* *p*

*sf* *p* *cresc.* *f* *p* *p*

*f* *sf* *p*

*cresc.* *ff* *sf* *sf* *sf* *p* *cresc.*

*p*

*cresc.* *f* *sempre più forte* *ff* *sf* *sf*

*sf* *sf* *f*

*ff* *sf* *sf*

**A** **B** **C** **D**

Maggiore

Compas del N° 17 al 18 ; del 25 a cuatro compases

Debussy — La Mer despues de 27

4

HAUTBOIS  
y del N° 34 al 35

### N° 2 - Jeux de vagues

Allegro (dans un rythme très souple) **16** Animé

Fl. **17** HAUTB. Solo

Del No 25 a cuatro compases despues del 27

Debussy — La Mer

HAUTBOIS

Cédez  
HAUTB.

Del N° 34 al 35

Debussy — La Mer

HAUTBOIS

32

*molto*

*f* *ff*

33 Animé

*f* *ff*

1 4

Solo

*p*

5

34 Fl. HAUTB.

*tr* *p*

*tr* *p*

35 en animant beaucoup

2 3

36

*p*

Tchaikovsky — Symphony No. 4 in F Minor, Op. 36

6

Oboe 1

Compas 1 al 21 del 2º Movimiento  
y del III movimiento del compas 133 al 145

II

**T** Andantino in modo di canzona

*Solo*  
*p semplice, ma grazioso*

9

18

**T** 20 *A*

47

50

*f ff sf> mf cresc. dim.*

Del compas 133 al 145

Tchaikovsky — Symphony No. 4 in F Minor, Op. 36

8

Oboe 1

III. SCHERZO

Pizzicato ostinato

Allegro . A 32 B 28 C 14 D 28 *Viol. I pizz.*

16

122

Meno mosso

133

*f*

142

*p*

152

*cresc.*

161

*f ff Fl. I*

Tempo I 14

175

*f (Klan 1) (K. Fl.) p*

218

118 *Viol. I pizz.*

346

H 1 2 2

*pp p più f*

358

*mf f*

371

*cresc.*

# LA SCALA DI SETA OVERTURE

ROSSINI.

ALLEGRO VIVACE

*Solo*

*ff*

*p dolce*

*Allegro* 15

*p*

*ff*

# SYMPHONY No. 1

in C minor

## Oboe I

Johannes Brahms, Op. 68

ANDANTE SOSTENUTO

↑ Solo  
espr.

19 *cresc.* 3 **A** 8

35 *p dolce legato* **B**

41 *p* 4

Oboe

Symphony No. 2  
(1st movement)

Johnnies Britton  
Op. 77

Allegretto grazioso (Quasi Andantino)

# KONZERT

FÜR VIOLINE MIT BEGLEITUNG DES ORCHESTERS

JOHANNES BRAHMS

OP 77

## Oboe I

ADAGIO  
(Solo)

6/4

*p dolce*

Ob. II *p*

*dim.*

*p NO CRESC.*

Solo

*mf* *f*

IV Sinfonia

P. TSCHEIKOWSKY, op. 2

II.

Andantino in modo di canzone.

1 SOLO

*p semplice ma grazioso*

OBOE I.

segue

FIFTH SYMPHONY

OBOE

P. TSCHEIKOWSKY . OP 64

11

ANDANTE CANTABILE, con ALCUNA LICENZA

12  
8

Con moto. SOLO anim. sostenuto. Tempo I.

dolce espr. f mp espress.

animando. riten. Sostenuto. mp

# Siebente Symphonie

Oboe I

L. van Beethoven, Op. 92

Oboe I (19)

6

151  $\frac{3}{4}$  Viol. I  $pp$  G.P. Viol. I  $cresc.$

165  $f$   $f$   $ff$   $ff$

177 Ritmo di tre battute Fag. I  $pp$   $sempre p$

191 Timp.  $p$   $p$   $p$  **E**

203  $p$   $dim.$   $p$   $p$   $3$

219  $pp$   $sempre pp$   $3$

234 Ritmo di quattro battute  $pp$   $sempre pp$

248  $pp$   $pp$   $cresc.$   $piu cresc.$   $f$  **F**

266  $piu f$   $ff$   $1$  **G**  $1$   $2$   $3$   $4$   $5$

279  $f$   $f$   $f$   $f$

292  $f$   $f$   $f$   $fp$   $p$  **H**

308  $p cresc.$   $dim.$   $p cresc.$   $ff$  **I**

333

345  $p$   $p$  **K** Viol. I  $1$

VORSPIEL  
ZUR OPER

OBOE

DIE WEISTERSINGER VON NÜRNBERG

Im mässigen Hauptzeitmass

(Nel movimento ma moderato)

sehr kurz  
(staccatissimo)

*p* immer stacc.  
(sempre staccato)

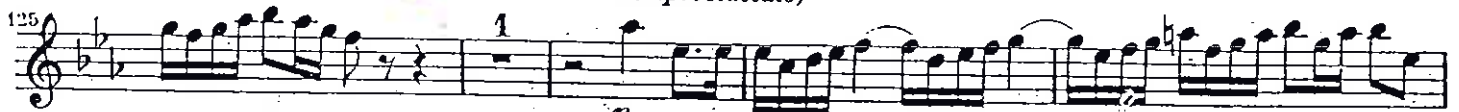

*p* immer stacc.  
(sempre staccato)

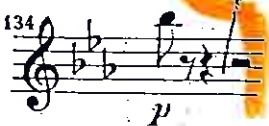

Mismo Tempo

sempre un poco cresc.

OBOE I

3

